No.	Issue Name	Date

Legend / Notes

Architectural Square Footage	1845 Sq Ft 171 Sq M
Terrace Square Footage	254 Sq Ft 24 Sq M

This DD set is not coordinated with the following consultants:
- Lighting Designer
- Hospitality (Kitchen, Laundry, Spa)
- Interior Designer

Design Development

100% Submission

Client:
SC Property Acquisition, LLC
176 NE 43 Street
Miami, Florida 33137 USA
Tel: +1(305) 571 8228
Fax: +1(305) 576 1822

Architects:
Richard Meier & Partners, Architects LLP
475 Tenth Avenue, 6th Floor
New York, New York 10018 USA
Tel: +1(212) 967 6060
Fax: +1(212) 967 3207

In Collaboration with:
Kobi Karp Architecture and Interior Design, Inc.
2915 Biscayne Boulevard, Suite #200
Miami, Florida 33137 USA
Tel: +1(305) 573 1818
Fax: +1(305) 573 3766

Structural Engineer:
DeSimone Consulting Engineers
800 Brickell Avenue, 6th Floor
Miami, FL 33131
Tel: +1 (305) 441-0755
Fax: +1 (786) 383-2329

MEP Engineer:
Steven Feller P.E., Inc.
500 N.E. Third Avenue
Fort Lauderdale, FL 33301
Tel: +1 (954) 467-1402
Fax: +1 (954) 467-5752

Landscape Designer:
Fernando Wong Outdoor Living Design
1504 Bay Road, Suite 2705
Miami Beach, FL 33139
Tel: +1 (305) 321-0546

Landscape Architect of Record:
EDSA
1512 E. Broward Boulevard, Suite 110
Fort Lauderdale, FL 33301
Tel: +1 (954) 524-3330
Fax: +1 (954) 524-0177

Surf Club

Miami, Florida

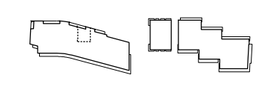

South Condo
Unit D3
Floors 7-9

Date	18 October 2013	Sheet No.
Scale	⅛" = 1'-0"	I-120
Project	12140	SD3

No.	Issue Name	Date

Legend / Notes

Architectural Square Footage	1411 Sq Ft 131 Sq M
Terrace Square Footage	198 Sq Ft 18 Sq M

This DD set is not coordinated with the following consultants:
- Lighting Designer
- Hospitality (Kitchen, Laundry, Spa)
- Interior Designer

Design Development

100% Submission

Client:
SC Property Acquisition, LLC
176 NE 43 Street
Miami, Florida 33137 USA
Tel: +1(305) 571 8228
Fax: +1(305) 576 1822

Architects:
Richard Meier & Partners, Architects LLP
475 Tenth Avenue, 6th Floor
New York, New York 10018 USA
Tel: +1(212) 967 6060
Fax: +1(212) 967 3207

In Collaboration with:
Kobi Karp Architecture and Interior Design, Inc.
2915 Biscayne Boulevard, Suite #200
Miami, Florida 33137 USA
Tel: +1(305) 573 1818
Fax: +1(305) 573 3766

Structural Engineer:
DeSimone Consulting Engineers
800 Brickell Avenue, 6th Floor
Miami, FL 33131
Tel: +1 (305) 441-0755
Fax: +1 (786) 383-2329

MEP Engineer:
Steven Feller P.E., Inc.
500 N.E. Third Avenue
Fort Lauderdale, FL 33301
Tel: +1 (954) 467-1402
Fax: +1 (954) 467-5752

Landscape Designer:
Fernando Wong Outdoor Living Design
1504 Bay Road, Suite 2705
Miami Beach, FL 33139
Tel: +1 (305) 321-0546

Landscape Architect of Record:
EDSA
1512 E. Broward Boulevard, Suite 110
Fort Lauderdale, FL 33301
Tel: +1 (954) 524-3330
Fax: +1 (954) 524-0177

Surf Club

Miami, Florida

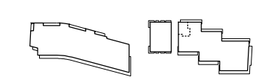

North Condo
Unit A
Floors 5-10

Date	18 October 2013	Sheet No.
Scale	⅛" = 1'-0"	I-151
Project	12140	NA

No.	Issue Name	Date

Legend / Notes

Architectural Square Footage	4085 Sq Ft 380 Sq M
Terrace Square Footage 2nd Fl	1443 Sq Ft 134 Sq M
Terrace Square Footage 3rd Fl	585 Sq Ft 54 Sq M

This DD set is not coordinated with the following consultants:
- Lighting Designer
- Hospitality (Kitchen, Laundry, Spa)
- Interior Designer

Design Development

100% Submission

Client:
SC Property Acquisition, LLC
176 NE 43 Street
Miami, Florida 33137 USA
Tel: +1(305) 571 8228
Fax: +1(305) 576 1822

Architects:
Richard Meier & Partners, Architects LLP
475 Tenth Avenue, 6th Floor
New York, New York 10018 USA
Tel: +1(212) 967 6060
Fax: +1(212) 967 3207

In Collaboration with:
Kobi Karp Architecture and Interior Design, Inc.
2915 Biscayne Boulevard, Suite #200
Miami, Florida 33137 USA
Tel: +1(305) 573 1818
Fax: +1(305) 573 3766

Structural Engineer:
DeSimone Consulting Engineers
800 Brickell Avenue, 6th Floor
Miami, FL 33131
Tel: +1 (305) 441-0755
Fax: +1 (786) 383-2329

MEP Engineer:
Steven Feller P.E., Inc.
500 N.E. Third Avenue
Fort Lauderdale, FL 33301
Tel: +1 (954) 467-1402
Fax: +1 (954) 467-5752

Landscape Designer:
Fernando Wong Outdoor Living Design
1504 Bay Road, Suite 2705
Miami Beach, FL 33139
Tel: +1 (305) 321-0546

Landscape Architect of Record:
EDSA
1512 E. Broward Boulevard, Suite 110
Fort Lauderdale, FL 33301
Tel: +1 (954) 524-3330
Fax: +1 (954) 524-0177

Surf Club

Miami, Florida

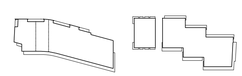

South Condo
Unit B1
Floors 2-3

Date	18 October 2013	Sheet No.
Scale	1/8" = 1'-0"	I-109
Project	12140	SB1

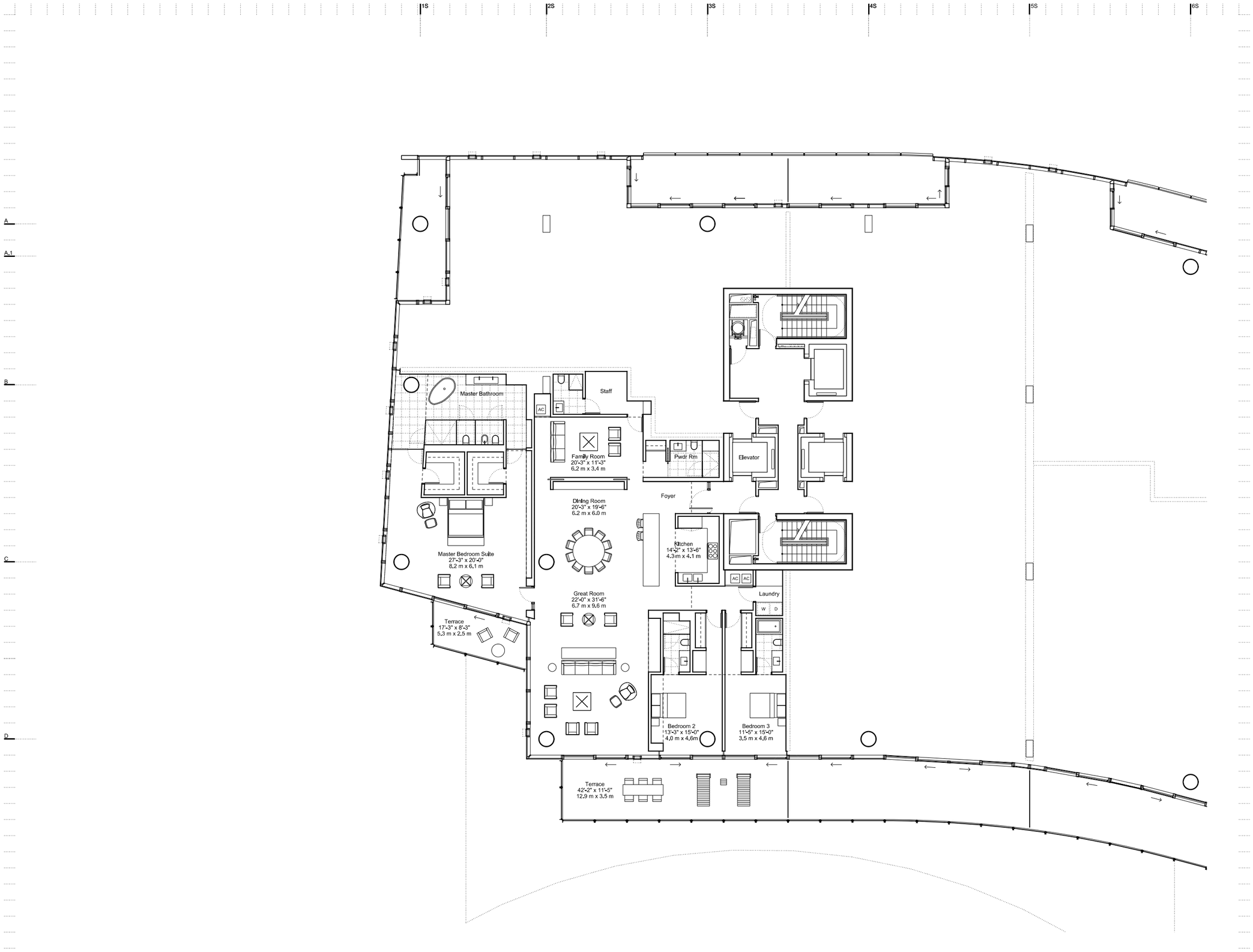

No.	Issue Name	Date

Legend / Notes

Architectural Square Footage	4142 Sq Ft 385 Sq M
Terrace Square Footage	614 Sq Ft 57 Sq M

This DD set is not coordinated with the following consultants:
- Lighting Designer
- Hospitality (Kitchen, Laundry, Spa)
- Interior Designer

Design Development

100% Submission

Client:
SC Property Acquisition, LLC
176 NE 43 Street
Miami, Florida 33137 USA
Tel: +1(305) 571 8228
Fax: +1(305) 576 1822

Architects:
Richard Meier & Partners, Architects LLP
475 Tenth Avenue, 6th Floor
New York, New York 10018 USA
Tel: +1(212) 967 6060
Fax: +1(212) 967 3207

In Collaboration with:
Kobi Karp Architecture and Interior Design, Inc.
2915 Biscayne Boulevard, Suite #200
Miami, Florida 33137 USA
Tel: +1(305) 573 1818
Fax: +1(305) 573 3766

Structural Engineer:
DeSimone Consulting Engineers
800 Brickell Avenue, 6th Floor
Miami, FL 33131
Tel: +1 (305) 441-0755
Fax: +1 (786) 383-2329

MEP Engineer:
Steven Feller P.E., Inc.
500 N.E. Third Avenue
Fort Lauderdale, FL 33301
Tel: +1 (954) 467-1402
Fax: +1 (954) 467-5752

Landscape Designer:
Fernando Wong Outdoor Living Design
1504 Bay Road, Suite 2705
Miami Beach, FL 33139
Tel: +1 (305) 321-0546

Landscape Architect of Record:
EDSA
1512 E. Broward Boulevard, Suite 110
Fort Lauderdale, FL 33301
Tel: +1 (954) 524-3330
Fax: +1 (954) 524-0177

Surf Club

Miami, Florida

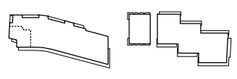

South Condo
Unit A
Floors 4-7

Date	18 October 2013	Sheet No.
Scale	⅛" = 1'-0"	I-101
Project	12140	SA

No.	Issue Name	Date

Legend / Notes

Architectural Square Footage	2031 Sq Ft 189 Sq M
Terrace Square Footage	438 Sq Ft 41 Sq M

This DD set is not coordinated with the following consultants:
- Lighting Designer
- Hospitality (Kitchen, Laundry, Spa)
- Interior Designer

Design Development

100% Submission

Client:
SC Property Acquisition, LLC
176 NE 43 Street
Miami, Florida 33137 USA
Tel: +1(305) 571 8228
Fax: +1(305) 576 1822

Architects:
Richard Meier & Partners, Architects LLP
475 Tenth Avenue, 6th Floor
New York, New York 10018 USA
Tel: +1(212) 967 6060
Fax: +1(212) 967 3207

In Collaboration with:
Kobi Karp Architecture and Interior Design, Inc.
2915 Biscayne Boulevard, Suite #200
Miami, Florida 33137 USA
Tel: +1(305) 573 1818
Fax: +1(305) 573 3766

Structural Engineer:
DeSimone Consulting Engineers
800 Brickell Avenue, 6th Floor
Miami, FL 33131
Tel: +1 (305) 441-0755
Fax: +1 (786) 383-2329

MEP Engineer:
Steven Feller P.E., Inc.
500 N.E. Third Avenue
Fort Lauderdale, FL 33301
Tel: +1 (954) 467-1402
Fax: +1 (954) 467-5752

Landscape Designer:
Fernando Wong Outdoor Living Design
1504 Bay Road, Suite 2705
Miami Beach, FL 33139
Tel: +1 (305) 321-0546

Landscape Architect of Record:
EDSA
1512 E. Broward Boulevard, Suite 110
Fort Lauderdale, FL 33301
Tel: +1 (954) 524-3330
Fax: +1 (954) 524-0177

Surf Club

Miami, Florida

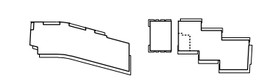

North Condo
Unit A1
Floors 5-10

Date	18 October 2013	Sheet No.
Scale	⅛" = 1'-0"	I-152
Project	12140	NA1

No.	Issue Name	Date

Legend / Notes

Architectural Square Footage	4351 Sq Ft 404 Sq M
Terrace Square Footage	758 Sq Ft 70 Sq M

This DD set is not coordinated with the following consultants:
- Lighting Designer
- Hospitality (Kitchen, Laundry, Spa)
- Interior Designer

Design Development

100% Submission

Client:
SC Property Acquisition, LLC
176 NE 43 Street
Miami, Florida 33137 USA
Tel: +1(305) 571 8228
Fax: +1(305) 576 1822

Architects:
Richard Meier & Partners, Architects LLP
475 Tenth Avenue, 6th Floor
New York, New York 10018 USA
Tel: +1(212) 967 6060
Fax: +1(212) 967 3207

In Collaboration with:
Kobi Karp Architecture and Interior Design, Inc.
2915 Biscayne Boulevard, Suite #200
Miami, Florida 33137 USA
Tel: +1(305) 573 1818
Fax: +1(305) 573 3766

Structural Engineer:
DeSimone Consulting Engineers
800 Brickell Avenue, 6th Floor
Miami, FL 33131
Tel: +1 (305) 441-0755
Fax: +1 (786) 383-2329

MEP Engineer:
Steven Feller P.E., Inc.
500 N.E. Third Avenue
Fort Lauderdale, FL 33301
Tel: +1 (954) 467-1402
Fax: +1 (954) 467-5752

Landscape Designer:
Fernando Wong Outdoor Living Design
1504 Bay Road, Suite 2705
Miami Beach, FL 33139
Tel: +1 (305) 321-0546

Landscape Architect of Record:
EDSA
1512 E. Broward Boulevard, Suite 110
Fort Lauderdale, FL 33301
Tel: +1 (954) 524-3330
Fax: +1 (954) 524-0177

Surf Club

Miami, Florida

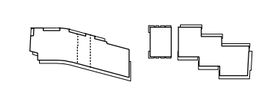

South Condo
Unit D
Floors 4-6

Date	18 October 2013	Sheet No.
Scale	⅛" = 1'-0"	I-117
Project	12140	SD

No.	Issue Name	Date

Legend / Notes

Architectural Square Footage	4379 Sq Ft 407 Sq M
Terrace Square Footage	753 Sq Ft 70 Sq M

This DD set is not coordinated with the following consultants:
- Lighting Designer
- Hospitality (Kitchen, Laundry, Spa)
- Interior Designer

Design Development

100% Submission

Client:
SC Property Acquisition, LLC
176 NE 43 Street
Miami, Florida 33137 USA
Tel: +1(305) 571 8228
Fax: +1(305) 576 1822

Architects:
Richard Meier & Partners, Architects LLP
475 Tenth Avenue, 6th Floor
New York, New York 10018 USA
Tel: +1(212) 967 6060
Fax: +1(212) 967 3207

In Collaboration with:
Kobi Karp Architecture and Interior Design, Inc.
2915 Biscayne Boulevard, Suite #200
Miami, Florida 33137 USA
Tel: +1(305) 573 1818
Fax: +1(305) 573 3766

Structural Engineer:
DeSimone Consulting Engineers
800 Brickell Avenue, 6th Floor
Miami, FL 33131
Tel: +1 (305) 441-0755
Fax: +1 (786) 383-2329

MEP Engineer:
Steven Feller P.E., Inc.
500 N.E. Third Avenue
Fort Lauderdale, FL 33301
Tel: +1 (954) 467-1402
Fax: +1 (954) 467-5752

Landscape Designer:
Fernando Wong Outdoor Living Design
1504 Bay Road, Suite 2705
Miami Beach, FL 33139
Tel: +1 (305) 321-0546

Landscape Architect of Record:
EDSA
1512 E. Broward Boulevard, Suite 110
Fort Lauderdale, FL 33301
Tel: +1 (954) 524-3330
Fax: +1 (954) 524-0177

Surf Club

Miami, Florida

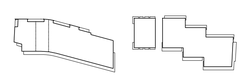

South Condo
Unit B
Floors 4-8

Date	18 October 2013	Sheet No.
Scale	1/8" = 1'-0"	I-107
Project	12140	SB